PERGO
REALITNÁ KANCELÁRIA

+421 907 888 765

For Rent







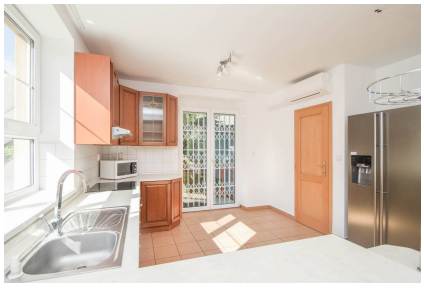

PERGO - 5-bedroom family house with a swimming pool in Kramáre

4 000,- EUR/month
+ utilities 300,- EUR/month

Area: 440 m^2
Rooms: 7
Partially furnished

Reference number: 3826
Street: Stará Klenová
Location: Bratislava III, Nové Mesto



Michal Štuller
+421 907 888 765
michal.stuller@pergo.sk

See more
All properties
www.pergo.sk

PERGO
REALITNÁ KANCELÁRIA

Property - details

Number of bedrooms:	5
Bathroom with toilet:	3
Separate toilet:	1
Balcony:	
Sunny	
Quiet location	
Detached garage	

Equipment

- Garden
- Washing machine
- Fireplace
- Built-in wardrobes
- Electric cooker
- Microwave oven
- Electric oven
- Internal blinds
- Air-conditioning
- Swimming pool
- Storage room
- Laundry
- Dishwasher
- Fridge and freezer
- Plastic windows

PERGO Real Estate Agency is offering for rent a sunny 3-floor family house with an area of 440m2 and a balcony, terrace, outdoor pool and a large garden, located in a quiet part of Kramáre.

LAYOUT

The house consists of 5 bedrooms, a spacious living room with a fireplace, a fully equipped kitchen, a large game/hobby room, 3 bathrooms with a toilet and a separate toilet.

EQUIPMENT

The house is rented partially furnished and equipped, including electrical appliances such as a washing machine, air conditioning and built-in kitchen appliances such as a refrigerator with a freezer, el. oven, electric hot plate, microwave oven and dishwasher. The house is protected by a security system. The house has a balcony, a terrace as well as a covered outdoor pool, a well-maintained garden behind the house and a storage room in the lower part of the house.

LOCATION

The location Kramáre offers pleasant living with lots of greenery in the vicinity, full civic amenities and quick access to the city center.

PRICE AND ADDITIONAL INFO

The rental price does not include utility fees in the amount of 300 EUR/month. Parking is provided by a spacious double garage with an electric gate located on the lower level of the house. The house is available from 1.9.2026.

© The text and photos are the author's work and property of the Pergo real estate agency.
You can find current information about our offer at www.pergo.sk.



Michal Štuller
+421 907 888 765
michal.stuller@pergo.sk

See more
All properties
www.pergo.sk

PERGO
REALITNÁ KANCELÁRIA