PERGO
REALITNÁ KANCELÁRIA

+421 907 888 765

For Rent

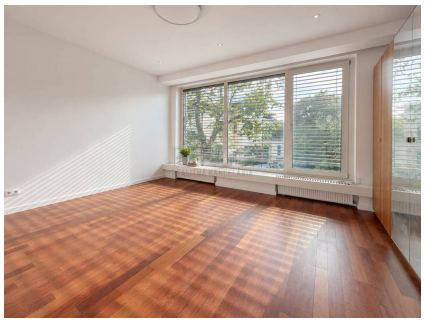

PERGO - Spacious 3-bedroom apartment in Horský Park

Michal Štuller
+421 907 888 765
michal.stuller@pergo.sk

- EUR/month
re info upon request

Area: 170 m^2
Rooms: 4
Unfurnished

See more
All properties
www.pergo.sk

Reference num
Street: Havlíčko
Location: Bratislava I, Staré Mesto

PERGO
REALITNÁ KANCELÁRIA

Property - details

Number of bedrooms:	3
Bathroom with toilet:	2
Terrace:	
New building	
Sunny	
Quiet location	
Apartment on the floor:	1 / 3
Lift:	yes
Spot in common garage	1

Equipment

- Air-conditioning
- Closet
- Open space
- Dishwasher
- Fridge and freezer
- Floor heating
- Wooden parquets
- Aluminum windows
- Electronic/video intercom
- Exterior blinders
- Electric cooker
- Microwave oven
- Electric oven
- Floor heating
- Gas boiler - independent heating

PERGO Real Estate Agency is offering for rent spacious 3-bedroom apartment. The apartment is situated on Havlíková Street near Horský Park.

LAYOUT

The apartment has a floor area of 170 m2 and consists of entrance hall, living room, large separate kitchen, 3 bedrooms, bathroom with bathtub and shower bath, separate toilet, balcony and loggia.

EQUIPMENT

This apartment is available unfurnished with the option of being furnished. The apartment also has air conditioning, closet, floor heating and video doorman.

LOCATION

This location close to downtown offers excellent infrastructure and full amenities.

PRICE AND ADDITIONAL INFO

The property's rental price is available upon request from the real estate agency. Parking in this area is good, the apartment comes with a place in the garage for one car.

© The text and photos are the author's work and property of the Pergo real estate agency.
You can find current information about our offer at www.pergo.sk.

Michal Štuller
+421 907 888 765
michal.stuller@pergo.sk

See more
All properties
www.pergo.sk

PERGO
REALITNÁ KANCELÁRIA