PERGO
REALITNÁ KANCELÁRIA

+421 907 888 765

For Rent





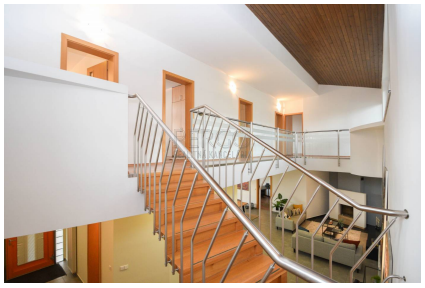



PERGO - Spacious 5-bedroom house on Koliba

2 900,- EUR/month
+ utilities

Area: 200 m^2
Rooms: 6
Furnished

Reference number: 3617
Street: Sovia
Location: Bratislava III, Nové Mesto



Michal Štuller
+421 907 888 765
michal.stuller@pergo.sk

See more
All properties
www.pergo.sk

PERGO
REALITNÁ KANCELÁRIA

Property - details

- Number of bedrooms: 5
- Bathroom with toilet: 2
- Separate toilet: 1
- Terrace:
- New building
- Brick
- Sunny
- Quiet location

No of floors in the House::2 Detached garage

Equipment

- Internet
- Storage room
- Exterior blinders
- Larder
- Dishwasher
- Fridge and freezer
- Floor heating
- Central heating
- Laminate floors
- Internal blinds
- Fireplace
- Built-in wardrobes
- Open space
- Electric cooker
- Microwave oven
- Electric oven
- Floor heating
- Plastic windows
- Floor tiles

PERGO Real Estate Agency is offering for rent spacious 5-bedroom house situated on Koliba, on Sovia street has a total floor area of 200 m2.

LAYOUT

Two-storey house consists of an open-plan kitchen with living room, 1 bedroom, 1 bathroom and separate garage for one car and terace on the first floor and 4 bedrooms, 2 bathrooms an terace on the second floor. The house has a pantry and storage. The house is surrounded by a maintained garden shared with two other houses. There is a tenis court in the garden too.

EQUIPMENT

The house is offered for rent furnished. The equipment consist of a fully equipped kitchen with built-in appliances, fitted wardrobes, underfloor heating and windows with internal and external blinds. There is a fireplace in the living room.

LOCATION

The location on Koliba offers quiet living in a pleasant environment with the proximity of greenery, parks and sports facilities, good access to the city center and full range of amenities. Available from 01.09.2026.

PRICE AND ADDITIONAL INFO

The rental price does not include utilities. The house comes with a terrace, separate garage for 1 car with possibility of parking 2 cars directly on the lot of the house.

© The text and photos are the author's work and property of the Pergo real estate agency.
You can find current information about our offer at www.pergo.sk.



Michal Štuller
+421 907 888 765
michal.stuller@pergo.sk

See more
All properties
www.pergo.sk

PERGO
REALITNÁ KANCELÁRIA